



DEPARTMENT OF REGULATORY AND ECONOMIC RESOURCES (RER)
BOARD AND CODE ADMINISTRATION DIVISION

MIAMI-DADE COUNTY
PRODUCT CONTROL SECTION
11805 SW 26 Street, Room 208
Miami, Florida 33175-2474
T (786) 315-2590 F (786) 315-2599

www.miamidade.gov/economy

NOTICE OF ACCEPTANCE (NOA)

Metl-Span, A Division of NCI Group, Inc.
1720 Lakepointe Drive, Suite 101
Lewisville, TX 75057

SCOPE:

This NOA is being issued under the applicable rules and regulations governing the use of construction materials. The documentation submitted has been reviewed and accepted by Miami-Dade County RER- Product Control Section to be used in Miami Dade County and other areas where allowed by the Authority Having Jurisdiction (AHJ).

This NOA shall not be valid after the expiration date stated below. The Miami-Dade County Product Control Section (In Miami Dade County) and/or the AHJ (in areas other than Miami Dade County) reserve the right to have this product or material tested for quality assurance purposes. If this product or material fails to perform in the accepted manner, the manufacturer will incur the expense of such testing and the AHJ may immediately revoke, modify, or suspend the use of such product or material within their jurisdiction. RER reserves the right to revoke this acceptance, if it is determined by Miami-Dade County Product Control Section that this product or material fails to meet the requirements of the applicable building code.

This product is approved as described herein, and has been designed to comply with the High Velocity Hurricane Zone of the Florida Building Code.

DESCRIPTION: CFR-30, 36, & 42 Polyurethane Foam w/Galvanized Steel Facings Structural Roof Panel

APPROVAL DOCUMENT: Drawing No. C2027, titled "CFR – 30, 36, & 42 Roof Panel System ", sheets 1 through 3 of 3, prepared by Bala Sockalingam, P.E., Structural Engineer, dated May 11, 2015, signed & sealed by Bala Sockalingam, P.E. on August 02, 2015, bearing the Miami-Dade County Product Control Renewal stamp with the Notice of Acceptance number and the expiration date by the Miami-Dade County Product Control Section.

MISSILE IMPACT RATING: Large and Small Missile Impact Resistant

LABELING: Each panel shall bear a permanent label with the manufacturer's name or logo, Lewisville, TX; Prince George, VA; North Las Vegas, NA; Shelbyville, IN; Jackson, MS; or Mattoon, ILL and the following statement: "Miami-Dade County Product Control Approved", unless otherwise noted herein.

RENEWAL of this NOA shall be considered after a renewal application has been filed and there has been no change in the applicable building code negatively affecting the performance of this product.

TERMINATION of this NOA will occur after the expiration date or if there has been a revision or change in the materials, use, and/or manufacture of the product or process. Misuse of this NOA as an endorsement of any product, for sales, advertising or any other purposes shall automatically terminate this NOA. Failure to comply with any section of this NOA shall be cause for termination and removal of NOA.

ADVERTISEMENT: The NOA number preceded by the words Miami-Dade County, Florida, and followed by the expiration date may be displayed in advertising literature. If any portion of the NOA is displayed, then it shall be done in its entirety.

INSPECTION: A copy of this entire NOA shall be provided to the user by the manufacturer or its distributors and shall be available for inspection at the job site at the request of the Building Official.

This NOA **renews NOA #15-0601.03** and consists of this page 1, evidence submitted pages E-1, E-2, E-3 & E-4 as well as approval document mentioned above.

The submitted documentation was reviewed by **Helmy A. Makar, P.E., M.S.**



Helmy A. Makar
06/02/2016

NOA No. 16-0208.08
Expiration Date: 04/22/2021
Approval Date: 06/02/2016
Page 1

NOTICE OF ACCEPTANCE: EVIDENCE SUBMITTED

1. EVIDENCE SUBMITTED UNDER PREVIOUS APPROVAL # 03-0707.03

A. DRAWINGS

1. *Drawing No. 1234, titled " CFR – 30, 36, & 42 Roof Panel System ", sheets 1 through 3 of 3, prepared by W. W. Schaefer Engineering & Consulting, P.A., dated June 6, 2003, signed & sealed by Warren W. Schaefer, P.E. on April 21, 2004.*

B. TESTS

1. *Test report on wind and wind driven rain resistance test per TAS 100-95 on Metl-Span CFR 30 Roof Panel System by PRI Asphalt Technologies, Report No. MSGI-001-02-01, dated April 11, 2003, signed and sealed by Charles L. Thomas, P.E.*
2. *Test report on Uniform Static Air Pressure Test per TAS 125 on Metl-Span CFR 42 Roof Panel System, prepared by Hurricane Test Laboratory, Inc., Report No. 0308-0401-03, dated May 21, 2003, signed and sealed by Vinu J. Abreham, P.E.*
3. *Test report on Uniform Static Air Pressure Test per TAS 125 on Metl-Span CFR 36 Roof Panel System, prepared by Hurricane Test Laboratory, Inc., Report No. 0308-0401-03, dated May 21, 2003, signed and sealed by Vinu J. Abreham, P.E.*
4. *Test report on Uniform Static Air Pressure Test per TAS 125 on Metl-Span CFR 30 Roof Panel System, prepared by Hurricane Test Laboratory, Inc., Report No. 0308-0401-03, dated May 21, 2003, signed and sealed by Vinu J. Abreham, P.E.*
5. *Test report on Accelerated Weathering Testing of Coating 2000 hours per ASTM G23-81, prepared by The Valspar Corporatio.*
6. *Test report on Salt Spray Testing of Coating 1000 hours per ASTM B117-95, prepared by The Valspar Corporatio.*
7. *Susceptibility to leakage test in accordance with Protocol TAS 114 Appendix G, prepared by PRI Asphalt Technologies, Report No. MSGI-002-02-01, dated April 11, 2003, signed and sealed by Charles L. Thomas, P.E.*

C. CALCULATIONS

1. *Calculations titled " Metal-Span CFR 30, 36, & 42 Roof Panel Calculations ", 13 pages, prepared by W. W. Schaefer Engineering & Consulting, P.A., signed and sealed by Warren W. Schaefer, P.E. on July 24, 2003.*
2. *Calculations titled " Metal-Span CFR 30, 36, & 42 Roof Panel Calculations ", 8 pages, prepared by W. W. Schaefer Engineering & Consulting, P.A., signed and sealed by Warren W. Schaefer, P.E. on March 24, 2004*

D. QUALITY ASSURANCE

1. *By Miami-Dade County Building Code Compliance Office.*

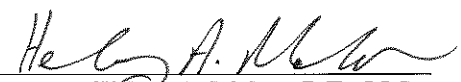

Helmy A. Makar, P.E., M.S.
Product Control Section Supervisor
NOA No. 16-0208.08
Expiration Date: 04/22/2021
Approval Date: 06/02/2016

Metl-Span, A Division of NCI Group, Inc.

NOTICE OF ACCEPTANCE: EVIDENCE SUBMITTED

E. MATERIAL CERTIFICATIONS

1. *Tensile test, report # 3DM-366, dated May 21, 2003, by QC Metallurgical, Inc., signed and sealed by Frank E. Grate, Jr., P.E.*

2. EVIDENCE SUBMITTED UNDER PREVIOUS APPROVAL # 05-0830.04

A. DRAWINGS

1. *Drawing No. C1425, titled " CFR – 30, 36, & 42 Roof Panel System ", sheets 1 through 3 of 3, prepared by Bala Sockalingam, P.E., Structural Engineer, dated August 22, 2005, signed & sealed by Bala Sockalingam, P.E. on August 23, 2005.*

B. TESTS

1. *None.*

C. CALCULATIONS

1. *Calculations titled " Metal-Span CFR 30, 36, & 42 Roof Panel Calculations ", 13 pages, prepared by Bala Sockalingam, P.E., Structural Engineer, signed and sealed by Bala Sockalingam, P.E. on August 24, 2005.*

D. QUALITY ASSURANCE

1. *By Miami-Dade County Building Code Compliance Office.*

E. MATERIAL CERTIFICATIONS

1. *None.*

3. EVIDENCE SUBMITTED UNDER PREVIOUS APPROVAL # 09-0310.10

A. DRAWINGS

1. *None.*

B. TESTS

1. *None.*

C. CALCULATIONS

1. *None.*

D. QUALITY ASSURANCE

1. *By Miami-Dade County Building Code Compliance Office.*

E. MATERIAL CERTIFICATIONS

1. *None.*

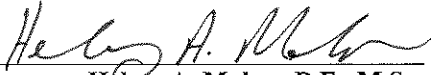

Helmy A. Makar, P.E., M.S.
Product Control Section Supervisor
NOA No. 16-0208.08
Expiration Date: 04/22/2021
Approval Date: 06/02/2016

NOTICE OF ACCEPTANCE: EVIDENCE SUBMITTED

4. EVIDENCE SUBMITTED UNDER PREVIOUS APPROVAL # 13-0327.01

A. DRAWINGS

1. *Drawing No. C1425, titled " CFR – 30, 36, & 42 Roof Panel System ", sheets 1 through 3 of 3, prepared by Bala Sockalingam, P.E., Structural Engineer, dated August 22, 2005, last revision #B dated February 01, 2013, signed & sealed by Bala Sockalingam, P.E. on February 04, 2013.*

B. TESTS

1. *None.*

C. CALCULATIONS

1. *None.*

D. QUALITY ASSURANCE

1. *By Miami-Dade County Department of Regulatory and Economic Resources.*

E. MATERIAL CERTIFICATIONS

1. *None.*

5. EVIDENCE SUBMITTED UNDER PREVIOUS APPROVAL # 15-0122.01

A. DRAWINGS

1. *None.*

B. TESTS

1. *None.*

C. CALCULATIONS

1. *None.*

D. QUALITY ASSURANCE

1. *By Miami-Dade County Department of Regulatory and Economic Resources.*

E. MATERIAL CERTIFICATIONS

1. *None.*

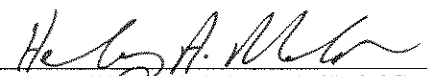

Helmy A. Makar, P.E., M.S.
Product Control Section Supervisor
NOA No. 16-0208.08
Expiration Date: 04/22/2021
Approval Date: 06/02/2016

Metl-Span, A Division of NCI Group, Inc.

NOTICE OF ACCEPTANCE: EVIDENCE SUBMITTED

6. EVIDENCE SUBMITTED UNDER PREVIOUS APPROVAL # 15-0601.03

A. DRAWINGS

1. *Drawing No. C2027, titled " CFR – 30, 36, & 42 Roof Panel System ", sheets 1 through 3 of 3, prepared by Bala Sockalingam, P.E., Structural Engineer, dated May 11, 2015, signed & sealed by Bala Sockalingam, P.E. on August 02, 2015*

B. TESTS

1. *Test report on Salt Spray Testing of Coating 2000 hours per ASTM B117-11, prepared by The Valspar Corporation. Sample number 435A871.*
2. *Test report on Salt Spray Testing of Coating 2000 hours per ASTM B117-11, prepared by The Valspar Corporation. Sample number 433X515.*

C. CALCULATIONS

1. *None.*

D. QUALITY ASSURANCE

1. *By Miami-Dade County Department of Regulatory and Economic Resources.*

E. MATERIAL CERTIFICATIONS

1. *None.*

7. NEW EVIDENCE SUBMITTED

A. DRAWINGS

1. *None.*

B. TESTS

1. *Test report on Uniform Static Air Pressure Test per TAS 125 on Metl-Span CFR 30 and CFR 42 Roof Panel Systems, prepared by Intertek / Architectural Testing, Report No. F1967.01-450-44, dated 01/13/2016, signed and sealed by Joseph A. Reed, P.E.*

C. CALCULATIONS

1. *None.*

D. QUALITY ASSURANCE

1. *By Miami-Dade County Department of Regulatory and Economic Resources.*

E. MATERIAL CERTIFICATIONS

1. *None.*

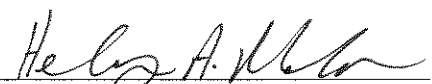

Helmy A. Makar, P.E., M.S.
Product Control Section Supervisor
NOA No. 16-0208.08
Expiration Date: 04/22/2021
Approval Date: 06/02/2016

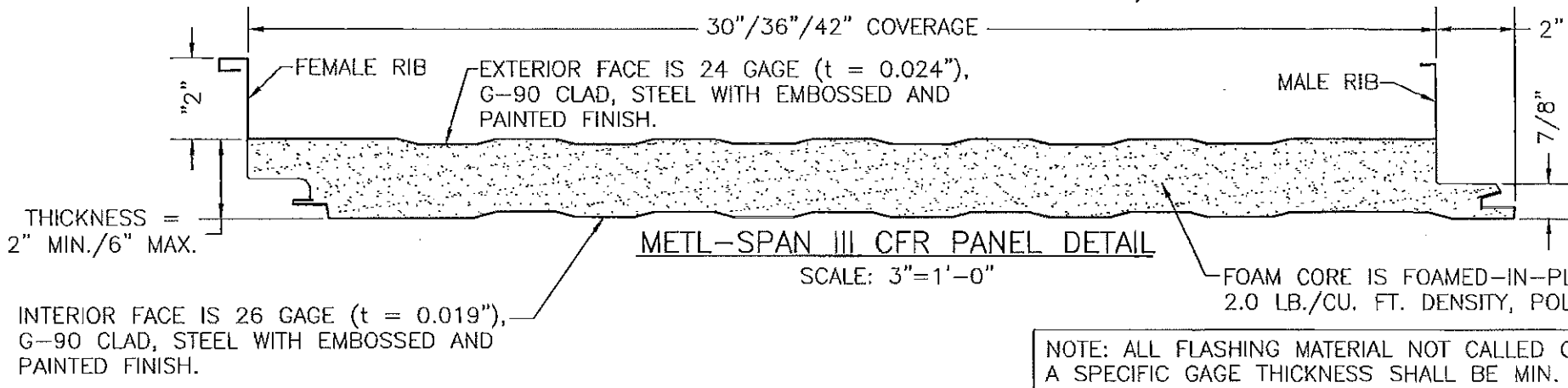
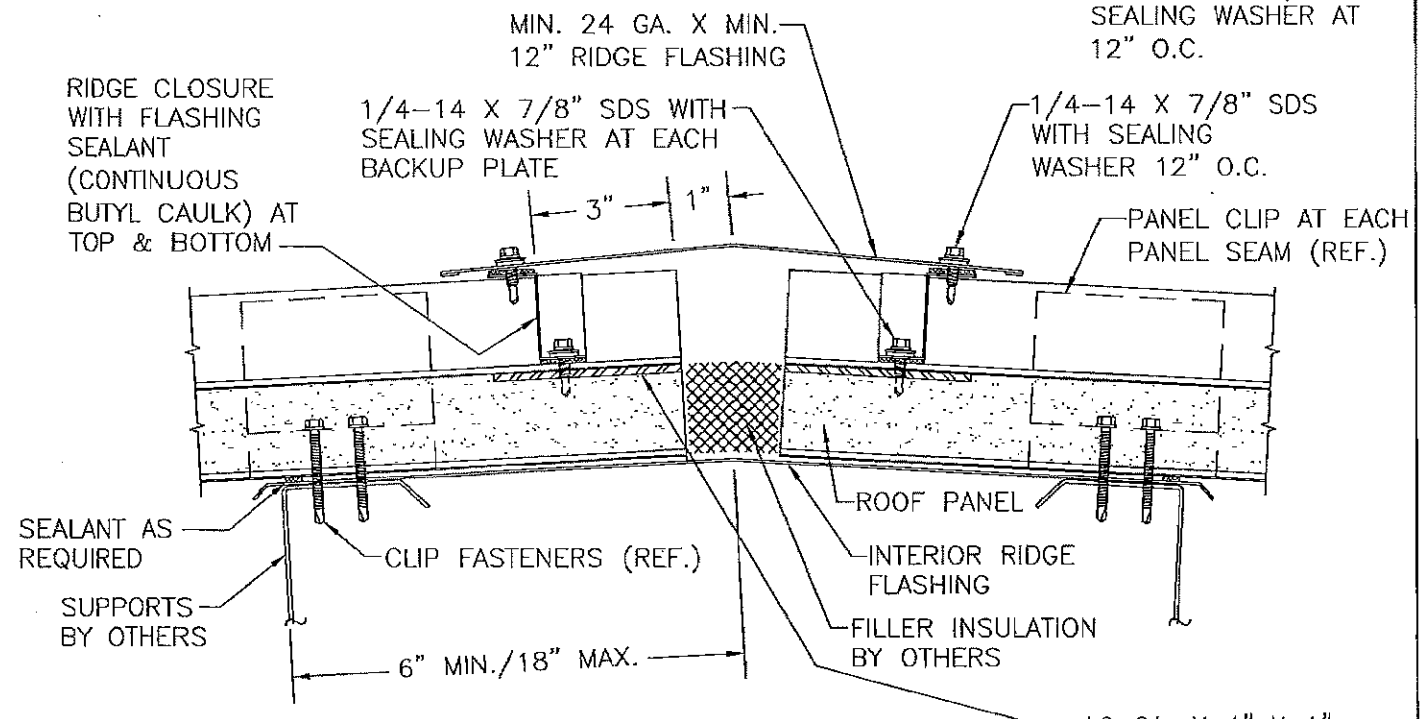
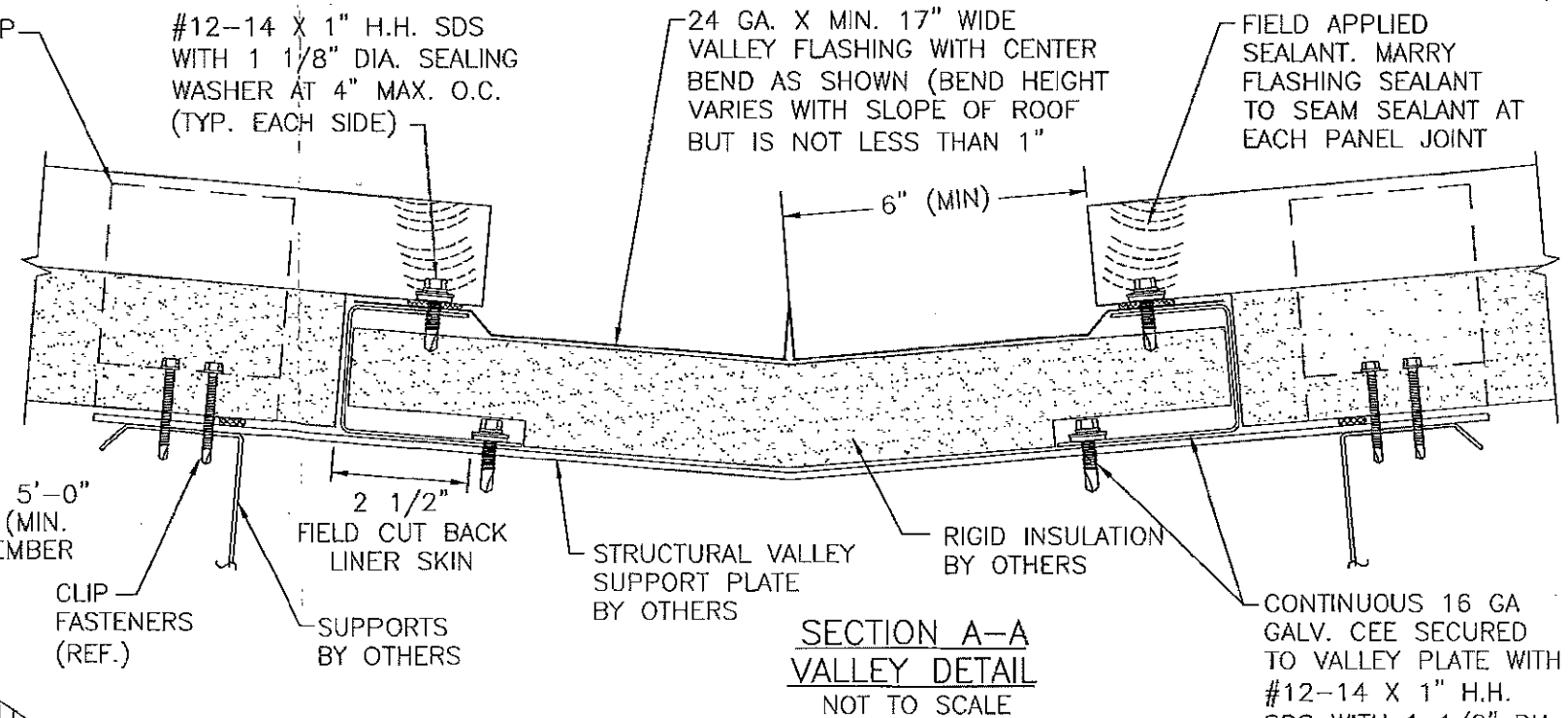
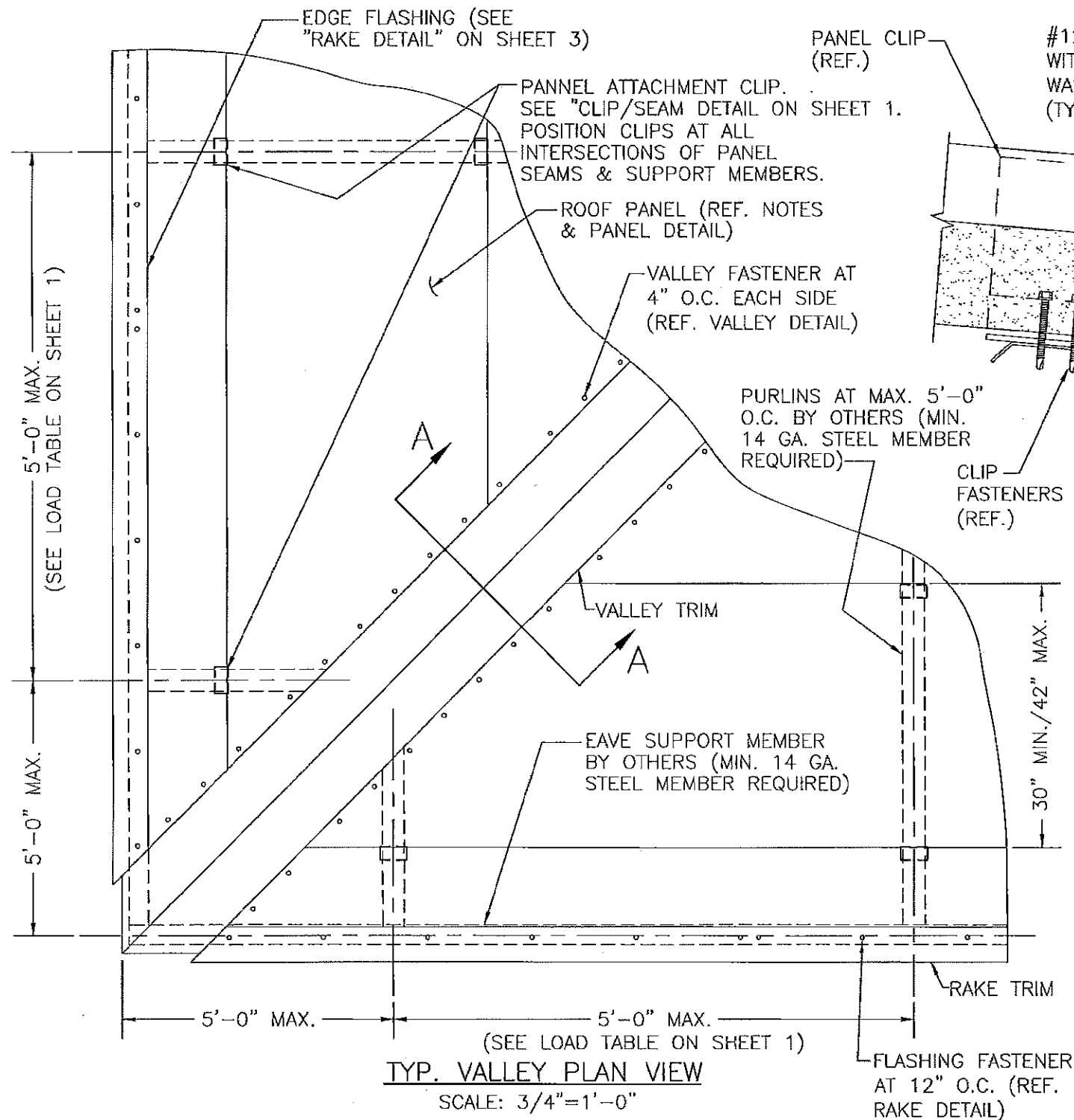

NOTE: ALL FLASHING MATERIAL NOT CALLED OUT WITH A SPECIFIC GAGE THICKNESS SHALL BE MIN. 24 GAGE.

PRODUCT RENEWED as complying with the Florida Building Code Acceptance No 16-0208.08 Expiration Date 04/22/2021

PRODUCT REVISED as complying with the Florida Building Code Acceptance No 15-0601.03 Expiration Date 04/22/2016

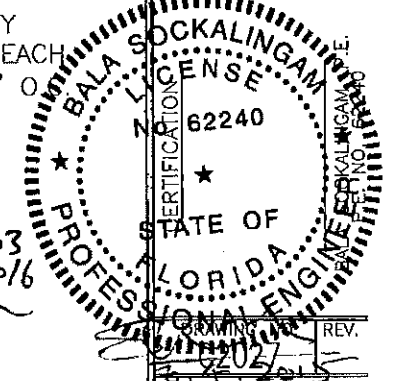

DRAWN BY: B.S.	CHECKED BY: R.H.
PLOT: 1=16	DATE: 5/11/15
DATE	BY
REVISION DESCRIPTION	NO.
DRAWING TITLE CFR-30, 36 & 42 ROOF PANEL SYSTEM	
CONSULTANTS BALA SOCKALINGAM, P.H.D., P.E.	
MANUFACTURER METL-SPAN, A DIVISION OF NCI GROUP, INC. 1720 LAKEPOINTE DRIVE, SUITE 101 LEWISVILLE, TX 75057 972-221-6656	
1216 N LANSING AVE, SUITE C TULSA, OK 74105 PHONE: 918-492-5992 FAX: 868-366-1543	
STATE OF FLORIDA PROFESSIONAL ENGINEER	
SHEET NO. 2 OF 3	

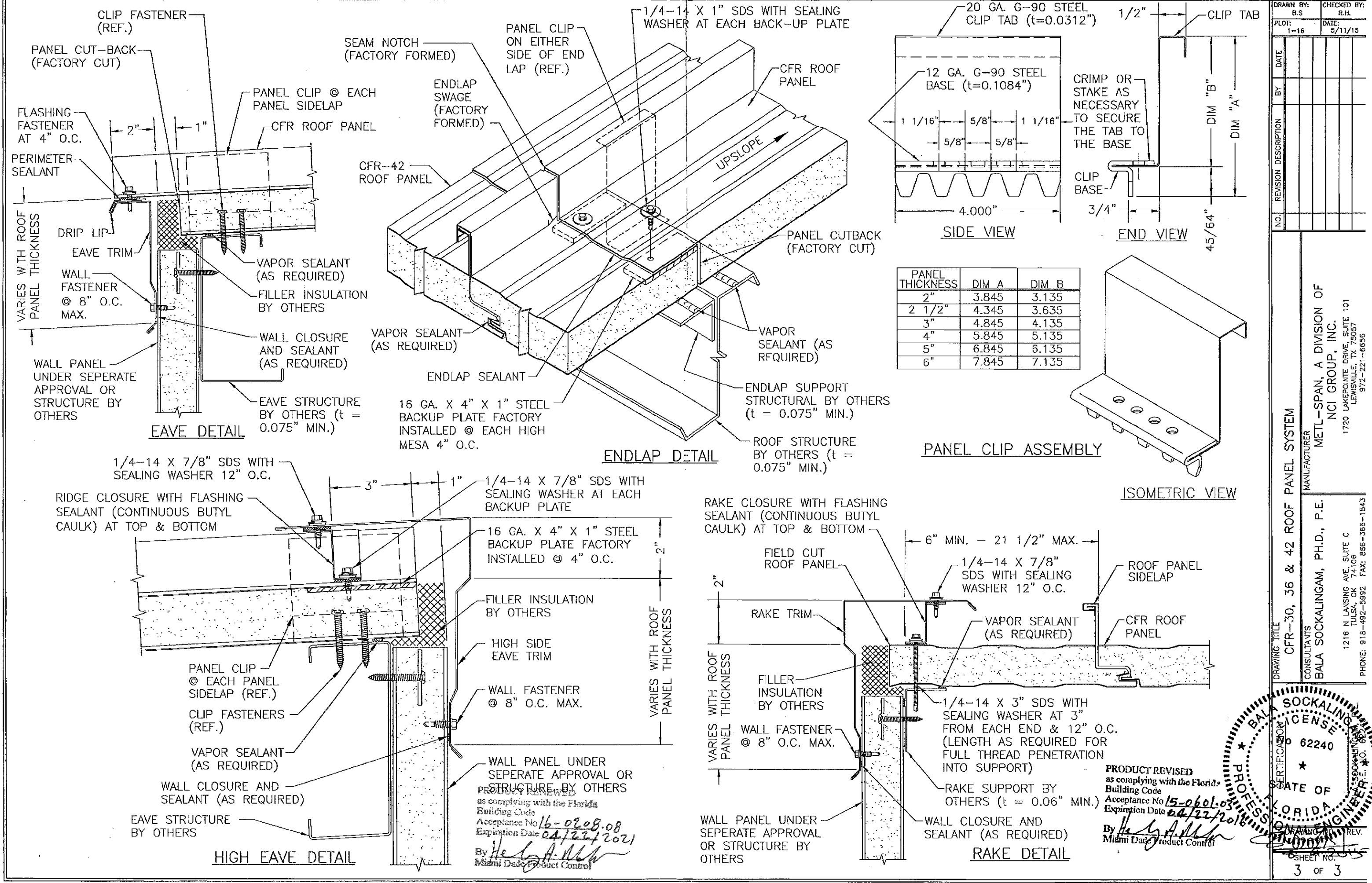

DRAWN BY:	B.S.	CHECKED BY:	R.H.
PLOT:	1=16	DATE:	5/11/15
NO.		REVISION DESCRIPTION	
BY		DATE	

DRAWING TITLE
CFR-30, 36 & 42 ROOF PANEL SYSTEM

MANUFACTURER
METL-SPAN, A DIVISION OF NCI GROUP, INC.
1720 LAKEPOINTE DRIVE, SUITE 101
LEWISVILLE, TX 75057
972-221-6656

CONSULTANTS
BALA SOCKALINGAM, PH.D., P.E.
1216 N LANSING AVE, SUITE C
TULSA, OK 74106
PHONE: 918-492-5992 FAX: 866-366-1543

